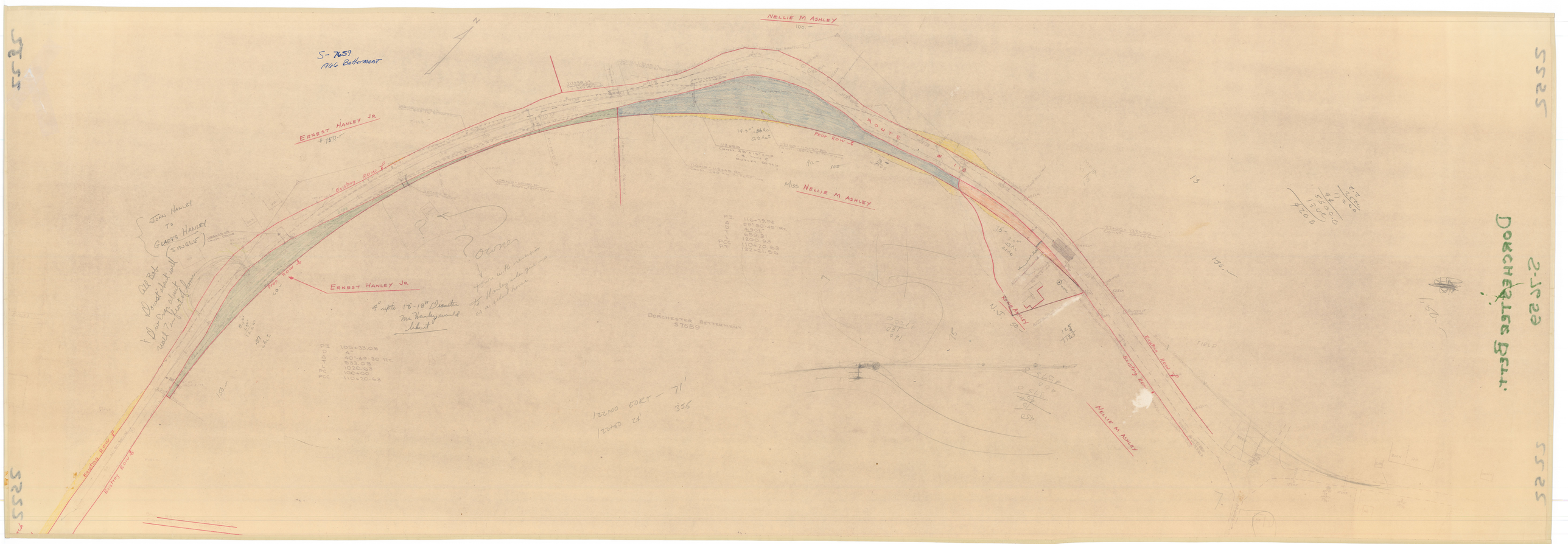

S-7659
AGG Betterment
NELLIE M ASHLEY
100.-
ERNEST HANLEY JR
150.-
JOHN HANLEY
TO
GLADYS HANLEY
(SINGLE)
Existing Row
Prop Row
ROUTE
Miss NELLIE M ASHLEY
ERNEST HANLEY JR
4" upto 12'-18" Diameter
Mr Hanley would
like it
Owner
DORCHESTER BETTERMENT
S7659
PI 105+33.08
D 4°
Δ 40°-49.30 Rt.
T 533.08
L 1020.63
PC 100+00
PCC 110+20.63
PI 116+79.94
Δ 58°50'45" Rt.
D 4901'
T 659.31
L 1200.93
PCC 110+20.63
PT 122+21.56
122+00 EORT - 71'
122+50 24' 35.6
ROUTE
N.J. 50.-
Existing Row
Existing Row
Existing Row
Existing Row
NELLIE M ASHLEY
FIELD
DORCHESTER BELT